INSTRUMENT APPROACH CHART - ICAO

AERODROME ELEV 160'
HEIGHTS RELATED TO
THR RWY 25 - ELEV 160'

TRANSITION ALT 7000'

APP 127.1
TWR 125.5

KUTAISI/Kopitnari (UGKO)
ILS or LOC z
RWY 25

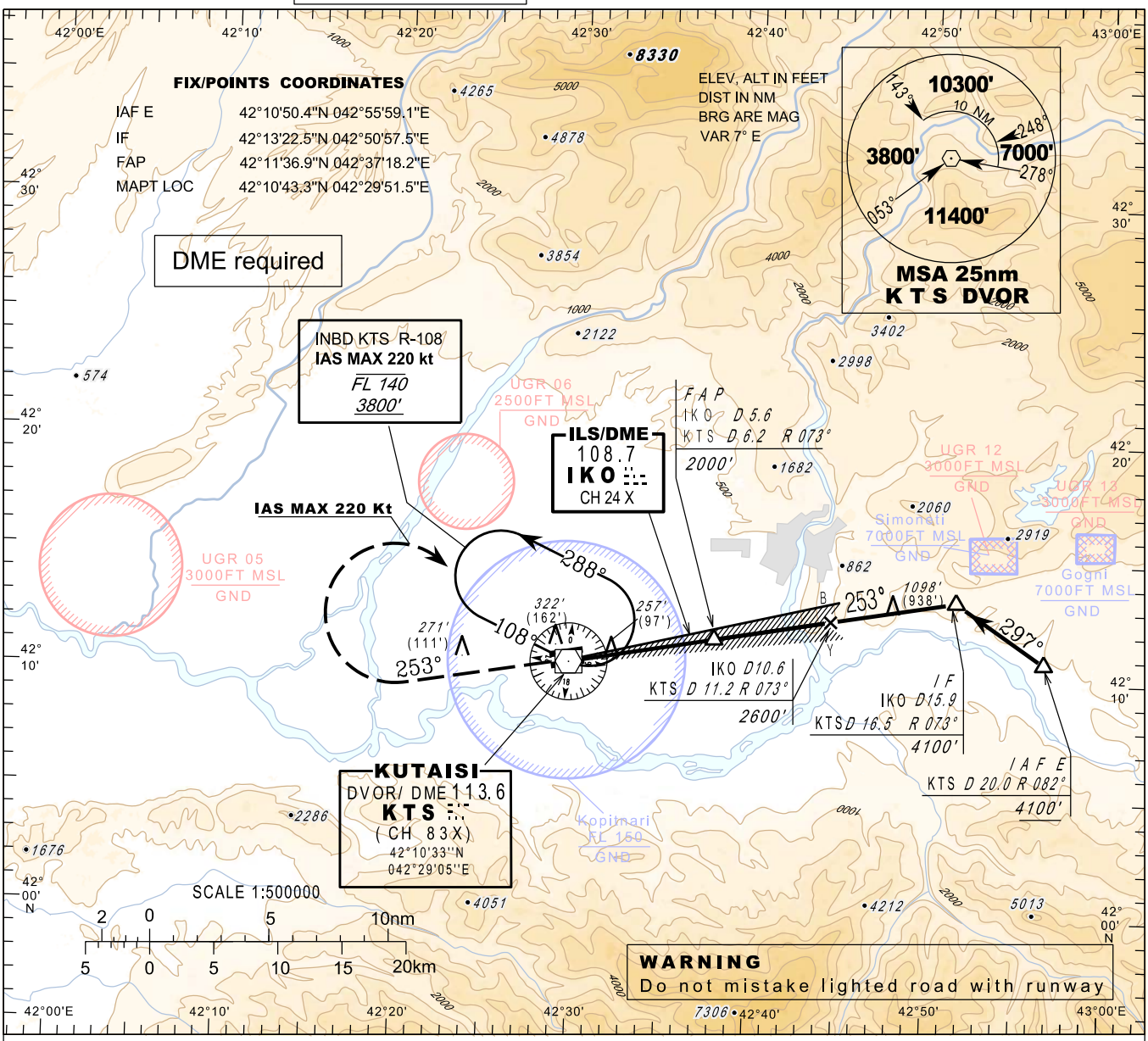

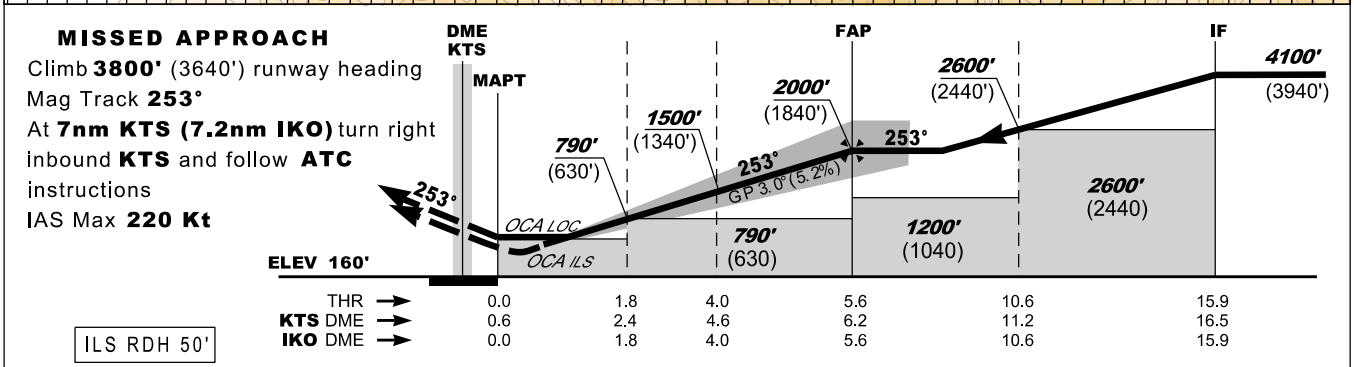

ILS RDH 50'

	kt	70	85	100	115	130	145	160	185
FAF - MAPT **5.6 nm**	min:s	**4:48**	**3:58**	**3:22**	**2:55**	**2:35**	**2:19**	**2:06**	**1:49**
Rate of descent	ft/min	**372**	**452**	**531**	**611**	**690**	**770**	**850**	**982**

DME IKO NM	6	5	4	3	2.4	2	1
ALT (HGT) ft	**1930** (1770)	**1610** (1450)	**1300** (1140)	**980** (820)	**790** (630)	**660** (500)	**340** (180)

OCA/ H		A	B	C	D
Straight-in Approach	ILS Cat I	**301** (141)	**310** (152)	**322** (165)	**334** (179)
	GP INOP	**503** (343)			

Changes: MAG VAR and related data updated, Warning added

© 2022 Georgian Air Navigation - Sakaeronavigatsia Ltd.