INSTRUMENT APPROACH CHART - ICAO

AERODROME ELEV 37'
HEIGHTS RELATED TO
THR RWY 12 - ELEV 17'

TRANSITION ALT 7000'

APP	124.425
TWR	118.600

BATUMI (UGSB) LOCy RWY 12

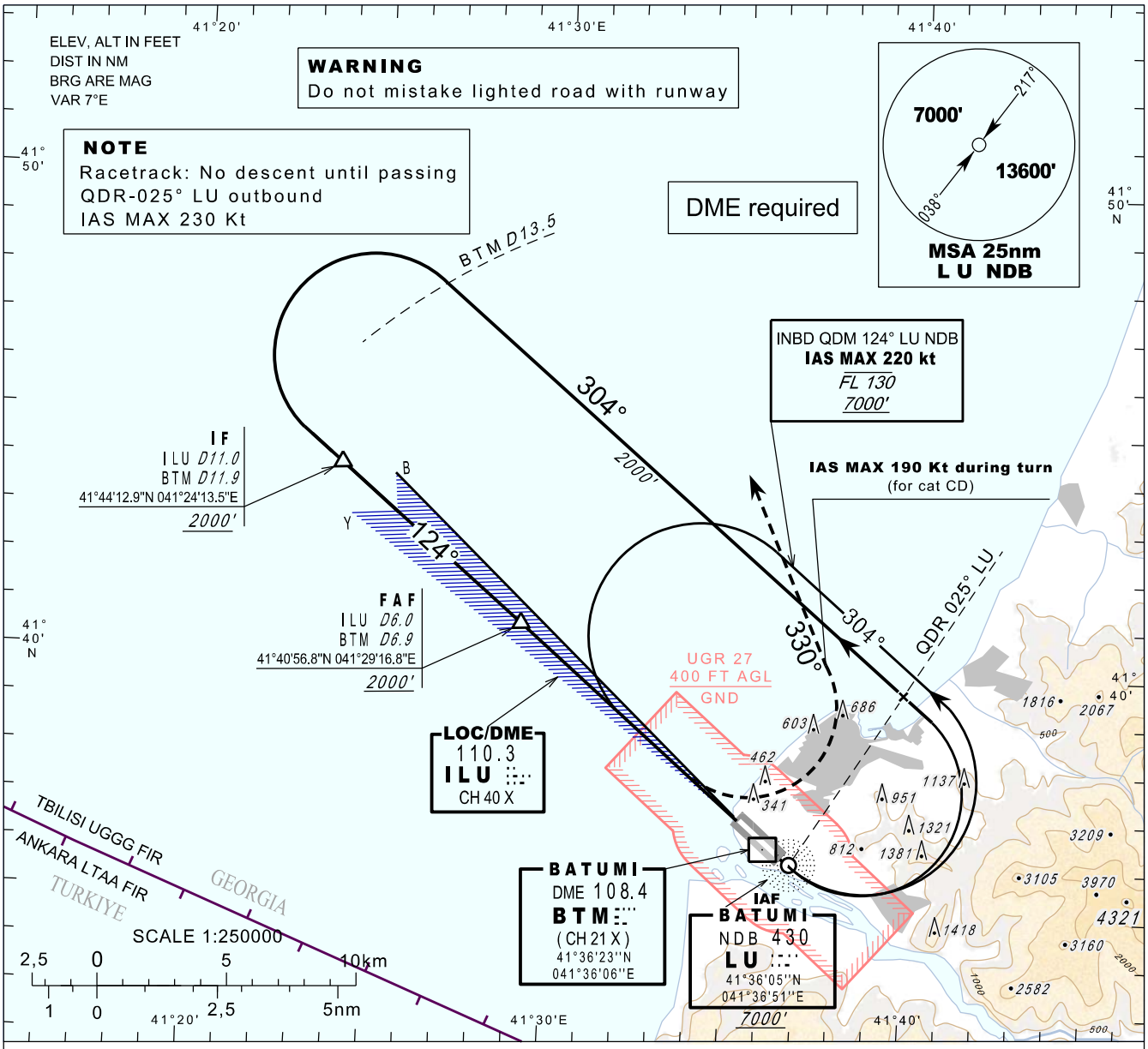

MISSED APPROACH

Climb straight ahead. At **800'** turn left heading **330°** climbing to **3000'** and follow ATC instructions.
IAS MAX 190 KT until turn is completed (for cat CD).

Timing is not authorised for defining the MAPT

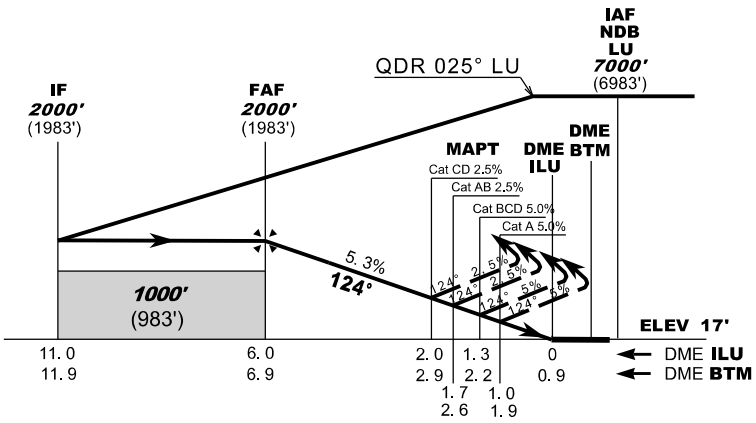

Straight-in Approach				
Missed APCH climb gradient	OCA (H)			
	A	B	C	D
2.5%	**630** (610)		**750** (730)	
5.0%	**400** (380)	**500** (480)		

DME ILU NM	6	5	4	3	2	1
DME BTM NM	6.9	5.9	4.9	3.9	2.9	1.9
ALT (HGT) ft	**2000** (1983)	**1678** (1661)	**1355** (1338)	**1033** (1016)	**711** (694)	**389** (372)

Changes: Restricted areas updated, names of countries added

© 2025 Georgian Air Navigation - Sakaeronavigatsia Ltd.