INSTRUMENT APPROACH CHART - ICAO

AERODROME ELEV. 1578'
HEIGHTS RELATED TO
THR RWY 13R - ELEV 1578'

TRANSITION ALTITUDE 11000'

APP	134.600
TWR	119.000 (Primary)
	128.000 (Secondary)
ATIS	132.800

TBILISI/Tbilisi (UGTB)
ILS z
RWY 13R

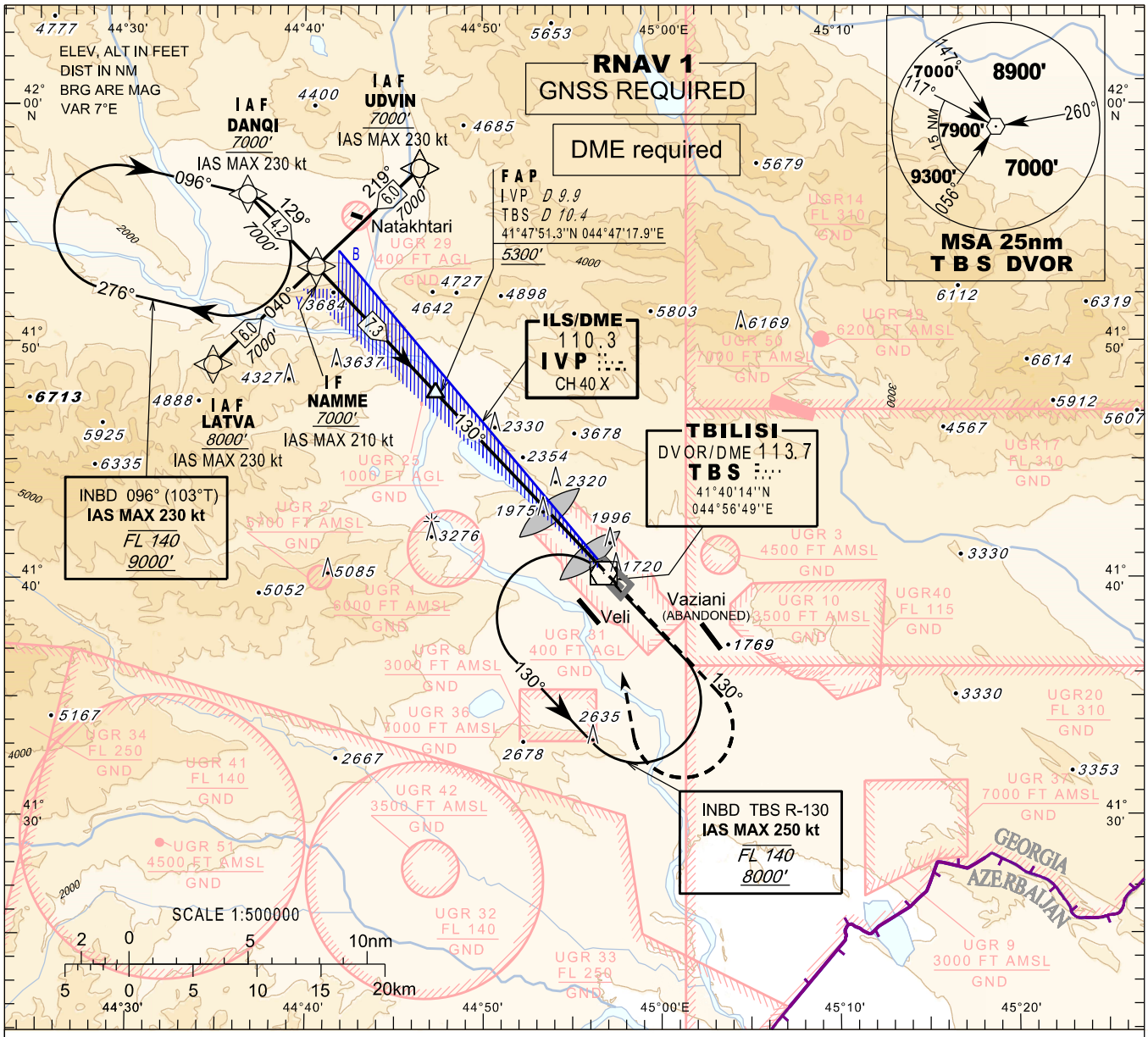

MISSED APPROACH

Normal:
Climb straight ahead to **7000'**, when passing **4500'** turn right to **TBS**, then as directed by **ATC**.

TBS DVOR Unserviceable:
Climb straight ahead to **7000'**, after passing **4500'** expect vectoring.

Radio Communication Failure:
Climb straight ahead to **8000'**, when passing **4500'** turn right to **TBS**, hold as published, when ready make new approach (ILS y or LOC y or VOR).

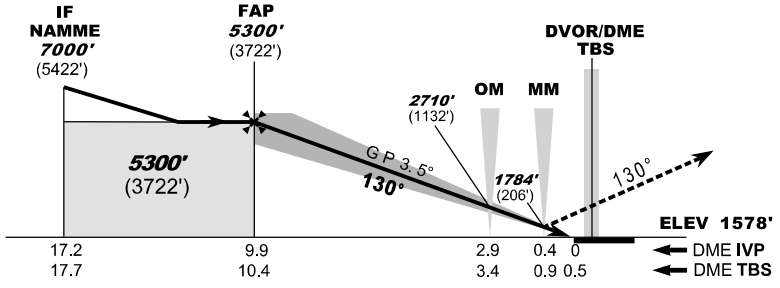

ILS RDH 50'

Straight in Approach	A B	C	D
OCA(H)	**1768** (190)	**1778** (200)	**1788** (210)

DME IVP NM	9	8	7	6	5	4	3	2	1
DME TBS NM	9.5	8.5	7.5	6.5	5.5	4.5	3.5	2.5	1.5
ALT (HGT) ft	**4973** (3395)	**4601** (3023)	**4230** (2652)	**3858** (2280)	**3486** (1908)	**3115** (1537)	**2743** (1165)	**2371** (793)	**2000** (422)

Changes: Restricted areas updated

© Georgian Air Navigation - Sakaeronavigatsia Ltd.