INSTRUMENT APPROACH CHART - ICAO

AERODROME ELEV. 1578'
HEIGHTS RELATED TO
THR RWY 13R - ELEV 1578'

TRANSITION ALTITUDE 11000'

APP	134.600
TWR	119.000 (Primary)
	128.000 (Secondary)
ATIS	132.800

TBILISI/Tbilisi (UGTB)
VOR
RWY 13R

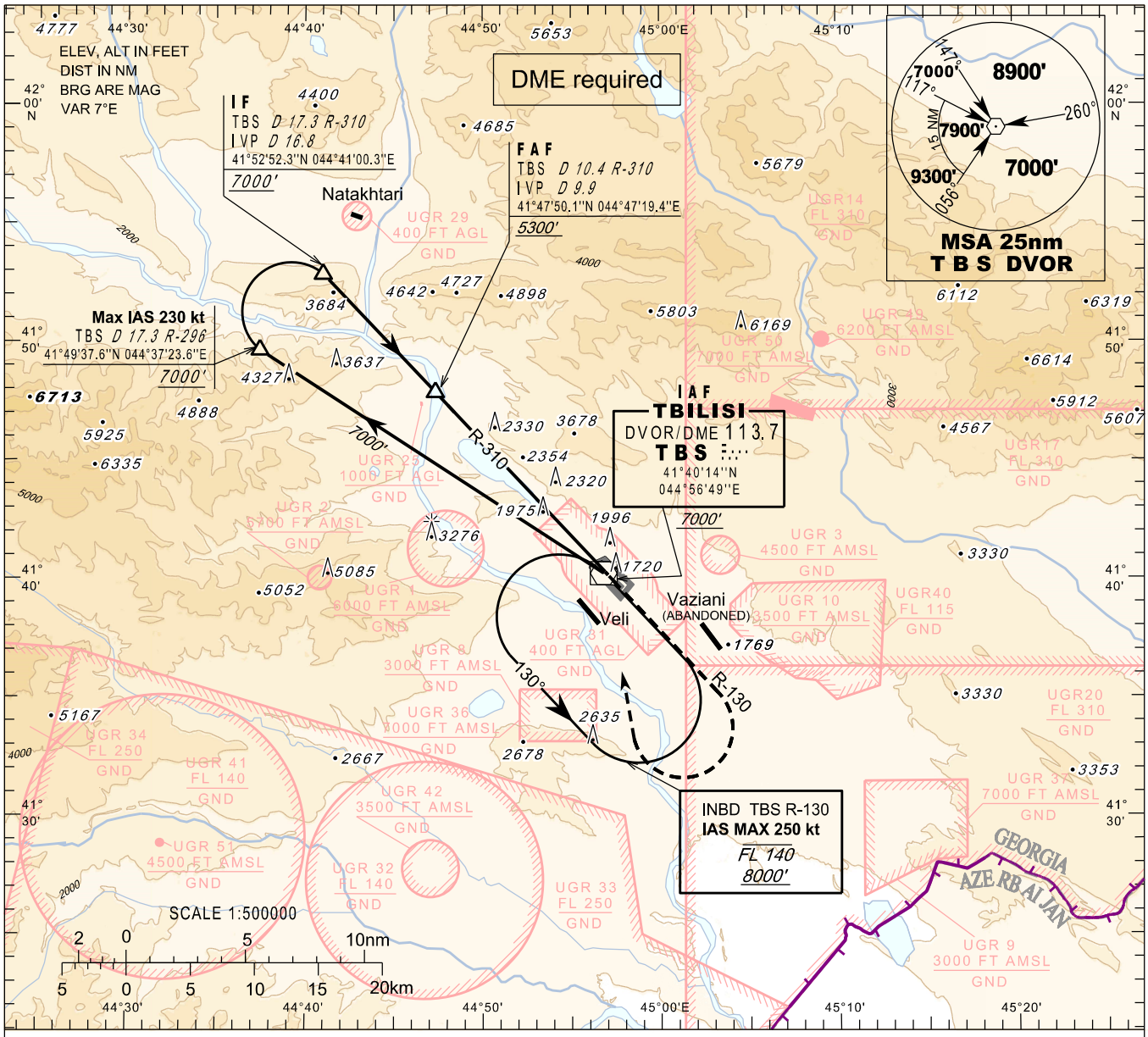

MISSED APPROACH

Normal:
Climb on **R-130 TBS** to **7000'**, when passing **4500'** turn right to **TBS**. Then as directed by **ATC**.

Radio Communication Failure:
Climb on **R-130 TBS** to **8000'**, when passing **4500'** turn right to **TBS** and hold as published, when ready make new approach.

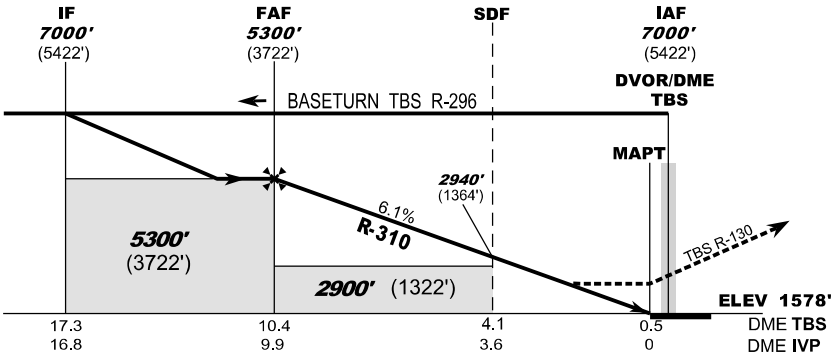

Timing is not authorised for defining the MAPT

Straight-in Approach	A B C D
OCA(H)	**2580** (1000)

DME TBS NM	10	9	8	7	6	5	4	3	2	1
DME IVP NM	9.5	8.5	7.5	6.5	5.5	4.5	3.5	2.5	1.5	0.5
ALT (HGT) ft	**5142** (3564)	**4771** (3193)	**4400** (2822)	**4029** (2451)	**3658** (2080)	**3287** (1709)	**2916** (1338)	**2545** (967)	**2174** (596)	**1802** (224)

Changes: Restricted areas updated

© Georgian Air Navigation - Sakaeronavigatsia Ltd.