INSTRUMENT APPROACH CHART - ICAO

AERODROME ELEV 37'
HEIGHTS RELATED TO
THR RWY 12 - ELEV 17'

TRANSITION ALT 7000'

APP	124.425
TWR	118.600
ATIS	129.500

BATUMI (UGSB)
ILSz
RWY 12

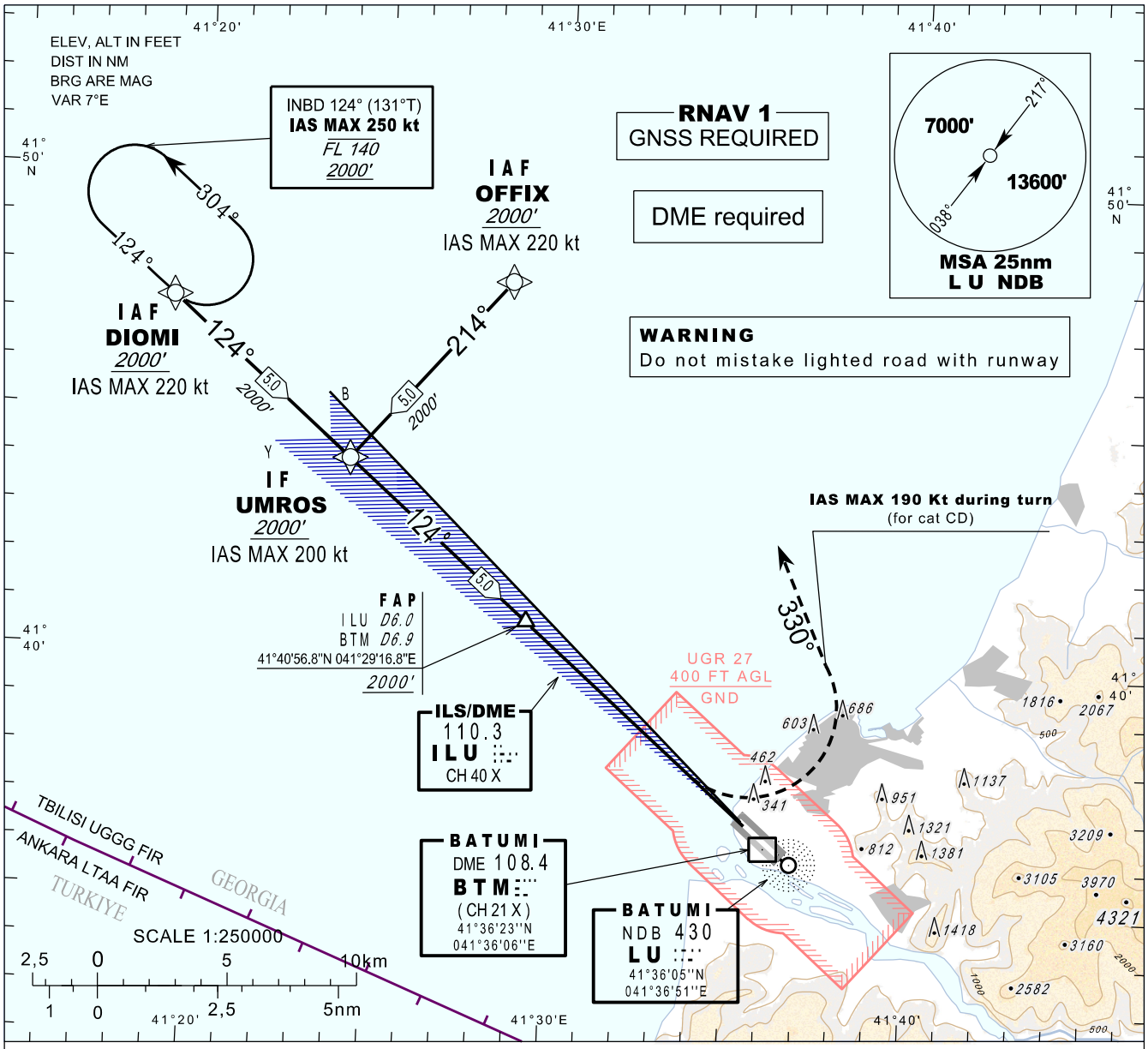

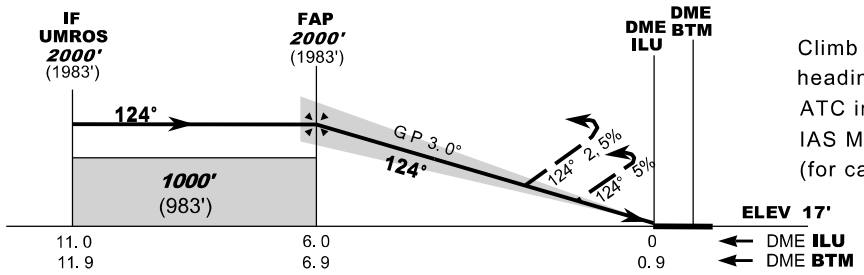

MISSED APPROACH

Climb straight ahead. At **800'** turn left heading **330°** climbing to **3000'** and follow ATC instructions.
IAS MAX 190 KT until turn is completed (for cat CD).

Straight-in Approach				
Missed APCH climb gradient	OCA (H)			
	A	B	C	D
2.5%	**687** (670)		**787** (770)	
5.0%	**377** (360)	**487** (470)		

ILS RDH 51'

DME ILU NM	6	5	4	3	2	1
DME BTM NM	6.9	5.9	4.9	3.9	2.9	1.9
ALT (HGT) ft	**2010** (1993)	**1682** (1665)	**1355** (1338)	**1031** (1014)	**708** (691)	**387** (370)

Changes: ATIS FREQ added

© Georgian Air Navigation - Sakaeronavigatsia Ltd.